REFLECTOR

(Mrs. C. G.) Marion Harrell Quantrary

COEBURN
COMMUNITY LIBRARY
COEBURN, VIRGINIA

UNIV. OF MICH.
MAR 1 1960
CHEMISTRY LIBRARY

1970 REFLECTOR
COEBURN HIGH SCHOOL

COEBURN, VIRGINIA

372.45
R332
1970

Foreword

From the Happiest Morons:

Shirley Robbins Merenda Mullins Martha Wea
Ruth Porter Richard Hall Kaye Kilgore
Donna Dotson Dana Phillips Cathy Dingu
Barbara A. Mullins Steve Jones

Contents

Faculty - - - - - - - - - - - - 7

Classes - - - - - - - - - - - - 17

Activities - - - - - - - - - - - 53

Athletics - - - - - - - - - - - 71

Features - - - - - - - - - - - - 83

Advertisements - - - - - - - - 97

"Be Young, Be Foolish . . .

"No, no, no!!!"

"Going somewhere?"

"Open wide."

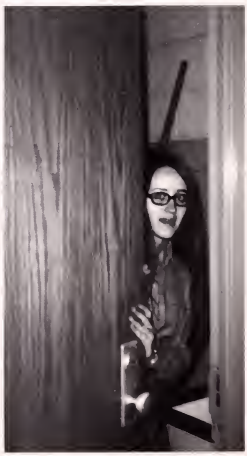

"Is he gone?"

. . . But Be Happy."

As we, the Seniors of 1970, prepare for the long awaited moment of graduation, we have many memories of yesterday. Although we shall leave C.H.S. forever, we shall never forget our school. There were times of hard work and yet there were many enjoyable moments. Here are only a few examples of times when we were young and foolish, but most of all happy.

Dedication

We would like to dedicate the 1970 Reflector to one who served our school and the students of our school. For his untiring efforts and for his interest in us, we, the senior class of 1970, respectfully dedicate this the 33rd edition of the Reflector to Mr. Hansford Welch.

FACULTY

They Serve T
Bet

Assistant Principal
MR. HANSFORD WELCH

Secretary . . .

o Make Us
ter

MRS. BILLIE JORDAN

Principal
MR. HAROLD LESTER

"If I've told you once, I've told you twice, don't . . . "

"You're going to dissect - WHAT!"

Lynn Baker
B. S. Mathematics
Terry Bates
B. S. Biology
Coleen Bevins
B. C. Librarian
Jere Blackburn
B. A., M. A. English
Lucille Carico
M. A. English
Linda Cornett
B. S. French, English

BAKER
CARICO

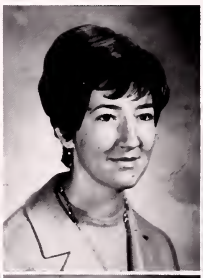

BATES
CORNETT

BEVINS

BLACKBURN

"Unexcused!"

"I'm late!"

Charles Couch
Music
Nancy Dotson
B. A. English
Brenda Edwards
B. S. Physics, Chemistry
Avia Funk
B. S. Physical Education
Carol Hall
B. A. Science
John Hamm
B. S. History

COUCH
EDWARDS

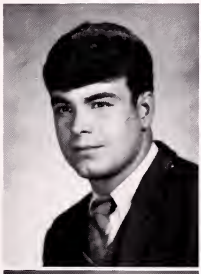

DOTSON
FUNK

HALL

HAMM

"A time to work and a time to . . .

Larry Harris
B. S. Biology, Science
Steve Hubbard
B. A. English
Lila Johnson
A. B. French, Latin
Ira Joe Lewis
B. S. Physical Education
Robert Nash
B. S. Physical Education
Unita Odle
B. S. Business

HARRIS

NASH

HUBBARD

ODLE

JOHNSON

LEWIS

. . . play.

Anne Payne
B. S. Mathematics
Marion Quesenberry
B. A. Guidance
Dorothy Quillen
B. S. English
Kenneth Richardson
B. S. Mathematics
Paul Rier
A. B., M. A. History - Social Studies
Shirley Robbins
B. S. Mathematics

PAYNE
QUILLEN

QUESENBERRY
RICHARDSON

RIER

ROBBINS

"That band is really something!"

"Chips and drinks are our speciality."

Betty Rothwell
B. A. Business, English
Preston Salyer
B. S., M. A. Business
Opal Salyers
B. S. Home Economics
Ben Spradlin
B. A. History, Economics, Social Studies
Don Stewart
B. A. Art
Jimmy Thompkins
B. A. History

ROTHWELL

STEWART

SALYER

THOMPKINS

SALYERS

SPRADLIN

"Did you say you wanted to go to college."

"Where is Miss Cornett?"

Hansford Welch
B. S. History
William Williamson
B. S. Distributive Education
Reba McGlothin
Teacher's Aide
Greg Cantrell
Student Teacher - English
Bill Green
First Aid Teacher
Brenda Lee
Student Teacher - French

WELCH
McGLOTHIN

WILLIAMSON
CANTRELL

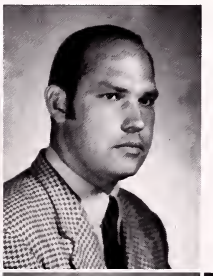

GREEN

LEE

Bus Drivers

L TO R: F. Adams, L. Kilgore, M. Corder, C. Davis, R. Bolling, J. Hamm, J. Price, D. Kerns.

SCHOOL PERSONNEL

Working behind the scenes, they serve to make our school a better place.

Mrs. Ringley

Mr. Ringley

Custodians

Mrs. Skeens

SENIORS

INVOLVEMENT . . .

Involvement is the key word in the life of a SENIOR . . .

whether it be in a classroom, at a dance, being measured for caps and gowns, or just waiting for the shop bus.

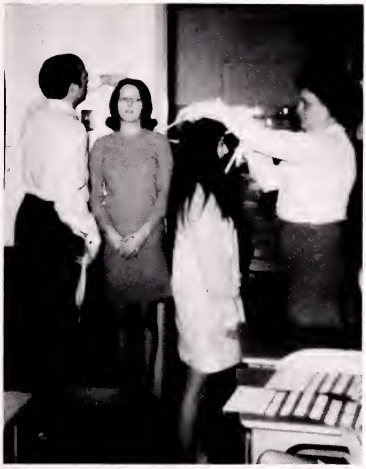

OFFICERS
President - Charles Meade
Vice President - Harless Mullins
Sec.-Treasurer - Ruth Porter

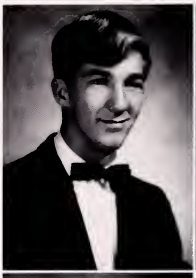

Howard Dane Adams
"He never says a foolish thing or ever does a wise one."

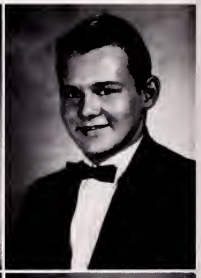

Danny Leon Adkins
"He was a man for all times."

Mary Gail Adkins
"A woman should be seen, not heard."

Winston Edward Adkins
"That is as well said as if I had said it myself."

Ronald Wayne Anderson
"There is no harm in being sometimes wrong."

Barbara Sue Babb
"Be content with your lot: one cannot be first in everything."

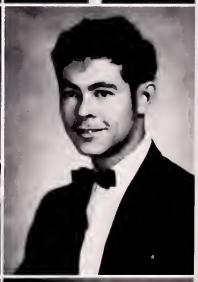

Jerry Edgar Ball
"Great men are not always wise. One cannot know everything."

Nancy Carol Bates
"Let thy speech be better than silence, or be silent."

Ralph Larry Blankenbecker
"A good many things go around in the dark besides Santa Claus."

Robert Garry Blankenbecker
"No great man is ever born too soon or too late."

Barry Wayne Boggs
Women would be right than reasonable."

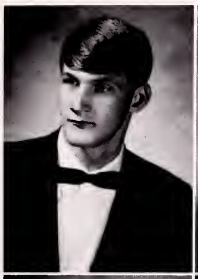

James Harry Boone
"You should see me on Sunday."

Wanda Rose Breeding
"There are a few things that never go out of style - a feminine woman is one of them."

Emmit Wayne Buchanan
"To do two things at once is to do neither."

Scottie Wayne Burke
"The wisest man is he who does not fancy that he is so at all."

Gary Lynn Call
"If fame comes after death, I am in no hurry for it."

Sarah Colene Carbough
"In her tongue is the law of kindness."

Judith Irene Carty
"Thar ain't no sense in gettin' riled."

Randy Lee Clark
"Tomorrow never comes, but the day after certainly does!"

Danny Gary Culbertson
"Blessed is he who expects nothing for he shall never be disappointed."

Charles Robert Davis
"Good nature is the sign of a large generous soul."

Cathy Elaine Dingus
"The supreme happiness lies in the conviction that we are loved."

Debra Lynn Dingus
"Silence is the ornament of a woman."

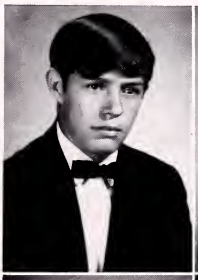

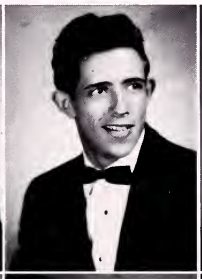

Scottie Wayne Dingus
"Experience is what you get when you are looking for something else."

Jennifer Ann Dotson
"Honor lies in honest toil."

Rhonda Faye Edwards
"Love, curiosity, freckles, and doubt."

Betty Castle Ellis
"Manner, not gold is woman's best adornment."

Karen Sandra Evans
"While we stop to think we often miss our opportunity."

Linda Sue George
"For there is nothing more silly than a silly laugh."

Gracie Mable Gibson
"Speak always very wisely about love."

Betty Anita Greear
"To be loved, be lovable."

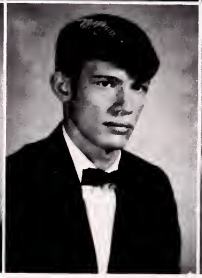

James Edward Green
"A wise man never refuses anything to necessity."

James Randolph Hale
"To love you was pleasant enough, and, Oh! 'Tis delicious to hate you."

Shirley Ann Hale
"She with all the charm of woman."

Judy Ruth Hall
"And still the wonder grew, that one small head could carry all she knew."

Richard Woods Hall
"When I'm not with the girl I love, I love the girl I'm with."

Glenda Faye Hamilton
"Love him, or leave him alone."

Dianne Lynn Hamm
"How great a wrong is it to let ones thought wander a moment when one is in love."

Sandra Bernice Hillman
"But there's nothing to have so sweet as love's young dream."

Franklin Lewis Holloway
"It is one thing to show a man that he is in error, and another to put him in possession of truth."

Margaret Emily Jenkins
"She is as she is and so she will be."

Eddie Jessee
"It is better to learn late than never."

Charles Stephen Jones
"I believe that men will not merely endure: they will prevail."

Morris Reginal Jordon
"A perfect angel sent from heaven above. Who goofed?"

Thomas Wayne Jordon
"Work facinates me. I could sit and watch it for hours."

Hope Elaine Kennedy
"It's better to be small and scatter sunshine than large and cast a shadow."

Patsy Kate Kennedy
"When you have nothing to say, say nothing."

Brenda Kaye Kilgore
"They do not love that do not show their love."

Lynda Sue Kilgore
"Men are unwise and curiously planned."

Janet Faye King
"Only a moment: a moment of strength, of romance, of glamour, of youth!"

Francis Kay Lawson
"Never ask of money spent ..."

Harold Eugene Lawson
"A great flame follows a tiny spark."

Thomas Troy Lawson
"So I awoke, and behold it was a dream."

Linda Lawson Linkous
"Thou are the star for which all evening waits."

Gary Lynn Long
"I don't think much of women, but when I think, I think of women."

Debra Juanita Luther
"Nature's noblest gift - a witty girl."

Betty Nell McCarty
"Soft peace she brings wherever she is."

Margaret Odessa McCarty
"The quiet mind is richer than a crown."

Jackie Eugene McClellan
"To worry little and study less is my idea of happiness."

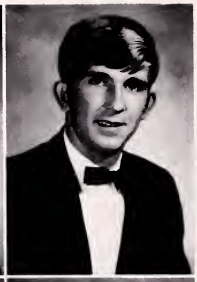

James Bernard McClellan
"Why Should I study? Am I not a genius?"

Danny Floyd McConnell
"But I cannot remain wild and free; this was not meant to be."

Charles Paul Maine
"Ambition has no rest."

Donnie Edward Maine
"Life is a dream, that's why I am always sleepy."

Judy Charlotte Mann
"Is she so quiet and demur? Maybe - but don't be so sure."

Linda Sue Markham
"Can we ever have too much of a good thing?"

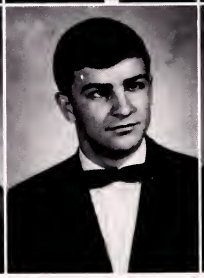

Randall Marshall
"Men of few words are the best men."

Charles Delo Meade
"No man can be a patriot on an empty stomach."

Deborah Faye Meade
"From birth to age 18, a girl needs good parents. From 18 to 35, she needs good looks."

Elza Renee Meade
"We love being in love, that's the truth on it."

Ival Mack Meade, Jr.
"Being a man is a difficult task, since it consists principally in dealing with women."

Lolita Joan Meade
"Generally speaking, women are generally speaking."

Wilford Jackie Meade
"I eat well, and I drink well, and I sleep well - but that's all."

Danny Jo Mills
"I don't think no one ever made me, I 'spect I just growed!"

Margaret Louise Mooney
"If words were wealth, I'd give away a fortune daily."

Nora Yvonne Moore
"Arguing is a woman's privilege."

Harless Avery Mullins
"I wish Adam had died with all his ribs in his body."

Jackie Mullins
"The eyes were in themselves a soul."

Merenda Rhodicia Mullins
"She appears to be shy, but there is mischief in her eye."

Danny Wayne Mutter
"The terrible burden of having nothing to do."

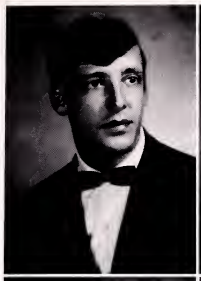

Lynn Rose Nickles
"A woman has nine lives like a cat."

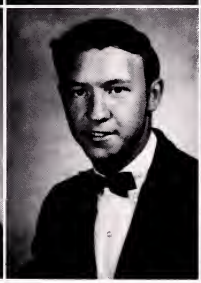

Roy Glenn Nickles
"The less I have to learn, the less I have to remember."

Margorie Annalou Nixon
"The trouble with resisting temptation is that the chance may never come again."

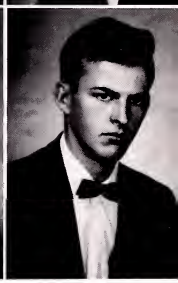

Donald Frank Noonchester
"The best way out is always through."

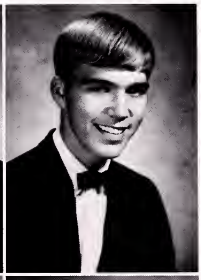

Ronald Lee Noonchester
"Study - Never let me hear that foolish word again."

Judy Carol Odle
"A woman's heart, like the moon, is always changing, but there is always a man in it."

William Michael Pedneau
"One who has both feet firmly planted in the air."

Tommy Dale Pennington
"Silent? Ah, he is silent! He can keep silence well."

Wayne Curtis Perry
"His only fault is that he has no faults."

Dana Elizabeth Phillips
"A live wire never gets stepped on."

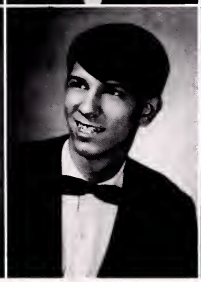

Paul Hylton Phillips
"Cheer up, the worst is yet to come."

Lilly Sue Plaster
"Take it easy, have your fun, and let the old world flicker on."

Ruth Ann Porter
"There are seven ways to be happy; stay out of love and you don't need the other six."

Michael H. Powers
"Speech is great, but silence is greater."

Pamela Elaine Powers
"Saying is one thing, and doing is another."

Larry Dale Ramsey
"No man ever became extremely wicked all at once."

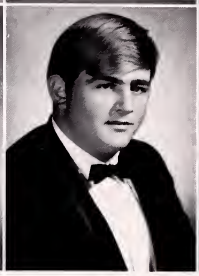

Dorothy Ellis Ring
"Her thoughts are in the sky."

Roberta Louise Ringley
"O, thou are fairer than the evening air clad in the beauty of a thousand stars."

Kenneth Arnold Robinette
"What matter if it be a fool's paradise. Paradise is Paradise!"

Pamela Kay Robinson
"They who forgive most shall be most forgiven."

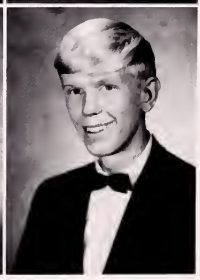

Susan Mullins Rose
"Yes, I'm in love, I feel it now."

Samuel Glenn Sanders
"The wisdom of many and the wit of one."

Harry Andrew Shepherd
"If it ain't Blue Grass, it ain't music."

Darlene Sue Skeens
"If you have to keep reminding your self of a thing, perhaps it isn't so."

Paulette Smith
"There is also a sure reward for faithful silence."

Montgomery Ray Spenilla
"Last year I was conceited, this year I am perfect."

Linda Stidham
"Life is like a picture, so paint it well."

Joseph Burnie Still
"Beware, I may do something sensational yet."

Randell Eugene Stout
"Are women people?"

David William Thomas
"Eyes of most unholy blue."

Terry Lee Turner
"School breaks up my whole day."

Joseph David Vance
"It's not the size, but the fury of the attack."

Barbara Joyce Vandiver
"She had a complete ignorance of everything a woman does not need to know."

Sandra Jean Walton
"A little inaccuracy sometimes saves tone of explanation."

David Andrew Ward
"There is nothing I love as much as hunting and fishing."

Kyle Leon Ward
"It isn't what you do, it's what you're caught doing."

Donna Gail Wilson
"If giggles were riches, she'd be a millionaire."

Margaret Hensley Wolfe
"Love understands love, it needs no talk."

Pamela Faye Worley
"Modesty and unselfishness - these are virtues which men praise."

Martha Ann Wright
"Happy am I; from care I'm free! Why aren't they all content like me."

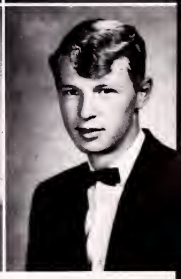

Judy Adkins Yates
"God has made thee to love him."

Karen Anita Mae York
"Gentlemen seem to remember blondes."

Donna Grey Younce
"Her ways are ways of pleasantness."

Ellis Lee Young
"What kind of deal is this?"

Senior Superlatives

RIGHT: CHARLES MAINE - Basketball, 8th, 9th; Latin Club; Upward Bound Program; Physics Award; I Dare You Leadership Award.

JACKIE MULLINS - Home Economics Award; F.H.A.; Keyette Club; Co-Ed Hi-Y.

BELOW: SAMUEL SANDERS - Latin Club; Student Council; French Club; Quill and Scroll; Key Club; Paper Staff Business Manager; Math 12 Award; French 3 Award; National Honor Society, President.

JENNIFER DOTSON - Co-Ed Hi-Y, Pres.; Latin Club; F.H.A.; Keyette; National Honor Society; Paper Staff, Asst. Ed.; One Act Play; Outstanding Teenager of America; D.A.R. Award; Quill and Scroll; 1970 Crisco Award; Who's Who in American High Schools.

FRANKIE HALLOWAY - Football for five years; Basketball, 3 years; Track and Field, 9th; Baseball, 10th; French; Paper Staff, Sports Ed.; Upward Bound Program; National Honor Society; Quill and Scroll; National High School Award for Excellence; Football Award.

DONNA WILSON - Latin; Co-Ed Hi-Y; Library Student Council; Keyette; F.H.A.; French; National Honor Society; Awards in Science, Bookkeeping, Library; Who's Who; Quill and Scroll.

HARLESS MULLINS - Student Council; French; Key Club; Basketball, 8th, 9th; V.P. of Senior Class; National Honor Society; Annual Staff; Art I Award; Key Club Award; Quill and Scroll; Who's Who.

MERENDA MULLINS - Salutatorian; Keyette; Latin; French; National Honor Society; Band 8,9,10; Who's Who; Quill and Scroll; Annual Staff; Awards for Math 12 and Science 9.

LEFT: KAYE KILGORE - Library Club, Pres.; Co-Ed Hi-Y; Quill and Scroll; Keyette, Pres.; Latin Club; National Honor Society; One-Act Play Group, Sec.; Annual Staff; Who's Who in American High Schools; Delta Kappa Gamma Scholarship Award; Inter-Club Council; English II Award; Latin II Award.

CHARLES MEADE - Football, 8th, 9th, 10th, 11th, 12th; Basketball 8th; Baseball, 10th, 11th, 12th; Student Council; French Club; Key Club; Senior Class President; Quill and Scroll; One-Act Play Group; I Dare You Leadership Award; Paper Staff, Business Manager.

LEFT: RUTH PORTER - Library Club; Student Council, Secretary-Treasurer and President; Co-Ed Hi-Y; Latin Club; Keyette Club, Treasurer; Art I Award; Art II Award; Annual Staff, Editor; Quill and Scroll; National Honor Society, Reporter; Outstanding Teenager of America for 1970; Who's Who in American High Schools.

RAY SPENILLA - Basketball, 8th, 9th, 10th, 11th, 12th; Football 8th, 11th, 12th, Captain; Baseball, 9th, 10th, 11th, 12th; Track, 11th, 12th; French Club; National High School Award for Excellence.

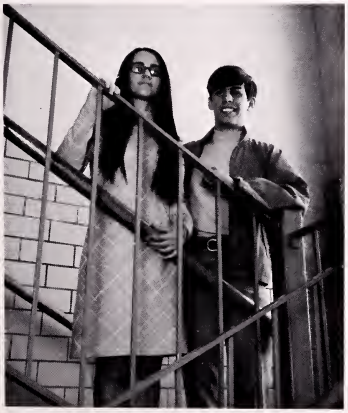

LEFT: DANA PHILLIPS - Co-Ed Hi-Y; Latin Club; Keyette Club; French Club; National Honor Society; Annual Staff; Eighth Grade History Award; National High School Award for Excellence; Quill and Scroll.

RICHARD HALL - Basketball, 8th; French Club; Student Council; Key Club; Annual Staff; One-Act Play Group; Paper Staff, Art Editor; Quill and Scroll; Art I Award; Art II Award.

Senior Personalities

Most Likely To Succeed

Merenda Mullins
Sammy Sanders

Wittiest

Richard Hall
Martha Wright

Most Talented

Reggie Jordan
Kaye Kilgore

Best All Around

Charlie Meade
Ruth Porter

Most Athletic

Dana Phillips
Terry Turner

Most Ambitious

Jennifer Dotson
Charles Maine

Best Dressed

Harless Mullins
Jackie Mullins

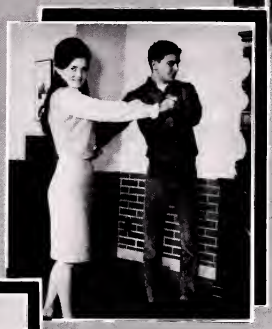

Most Bashful

Debbie Dingus
Randall Marshall

Flirtiest

Glenda Hamilton
Kyle Ward

Most Apt To Get Caught

Barbara Vandiver
Gary Long

Most Mischievous

Annalou Nixon
Tommy Jordan

Class Of '70

VALEDICTORIAN: Samuel Sanders
SALUTATORIAN: Merenda Mullins

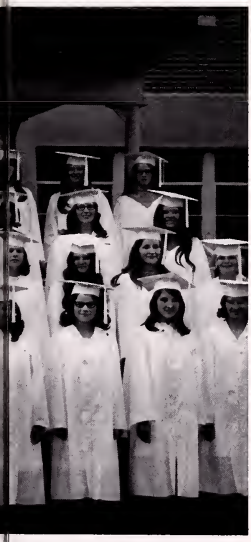

Seniors In Action

This year has come to an end,
And for our graduates a new life
Shall begin.
Who knows what shall be nigh,
For the '70 graduates of Coeburn
High?

Ray Spenilla

JUNIORS

Pat Adkins
Sharon Artrip
Dianne Bailey
Betsy Baker
Nadine Barnett
Pam Beare

Cathy Bell
Alice Bevins
Donna Biggs
Pam Blevins
David Bond
Joe Buchanan

Rhoda Buchanan
Johnny Carico
Sue Clark
Judy Clay
Patricia Collins
Kenny Couch

Joyce Crabtree
Jack Davis
Ricky Dingus
Sandra Dishman
Donna Dotson
Mitchell Elliot

Sam Fatony
Arlene Gollie

Most Popular

Donna Lawson and Robert Hale

Colene Gollie
Ricky Gray

Joyce Greear
Michael Greear

Warren Greear
Bonnie Grizzle

Robert Hale
Vera Hall

Clifford Hamilton
Clinton Hawkins

Randy Hillman
Debbie Horne

Carolyn Hunsaker
Ellen Hylton

George Johnson
Brenda Kern
Sue Kilgore
Doug Lambert
Donna Lawson
Cathy Lawson

Christine Lee
Gail Maggard
Patty Maine
Caroline Maples
Flossie Maples
Greg Marcus

Rita Markham
Bobby Mays
Nancy McCarty
Marcia McClellan
Mickey McClellan
Debbie McConnell

Donna McConnell
Sherry McConnell
Blaine McCoy
Johnnie McCoy
Judy McElyea
Bonetta Meade

Greg Meade
Ella Miller
Jackie Mooney
Becky Mullins
Roger Mullins
Linda Noonchester

Carol Odle
Mike Odle
Debra Owens
Linda Plaster
Freddie Porter
Judy Powers

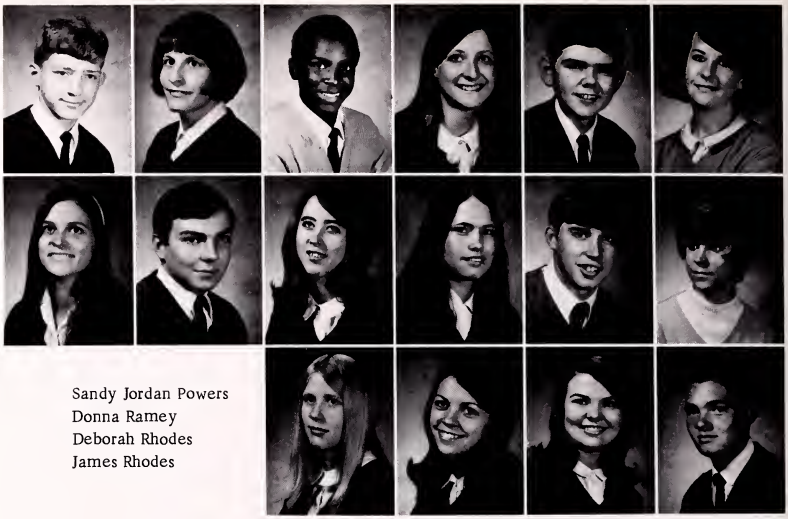

Sandy Jordan Powers
Donna Ramey
Deborah Rhodes
James Rhodes

Juniors

Richard Riggs
Gary Robins
Jimmy Robinette
Janet Rose
Paul Rose
Billy Salyers

David Salyers
Monty Salyers
David Sanders
Susan Sanders
Jackie Sluss
Dianne Smith

Dwight Stallard
Joyce Stidham
Rita Thomas
Janet York

In Action

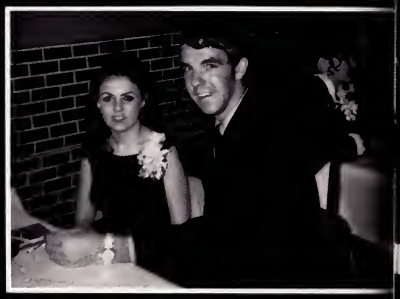

GO FISHING

SOPHOMORES

Brenda Adkins
Judy Adkins
Lois Adkins

Hilda Barnes
Randy Barnett
Charles Beare

Barbara Bise
Steven Boggs
Tommy Boone

Debra Breeding
Lisa Brooks
Greg Broyles

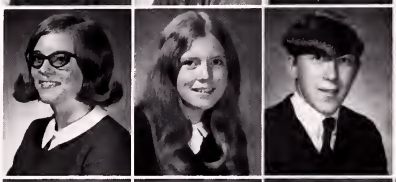

David Mitchell
Hilda Barnes

Most Popular

Susan Buchanan
Geneva Caudill
Debbie Chandler
James Clay
Philip Clay
Bruce Couch

Rickie Davis
Roger Dillinger
Jean Edwards
Jewel Evans
Jacky Fannon
Brenda Farmer

Fredia Gordon
Betty Greear
Richard Griffith
Kathy Hale
Hester Hale
Freda Hall

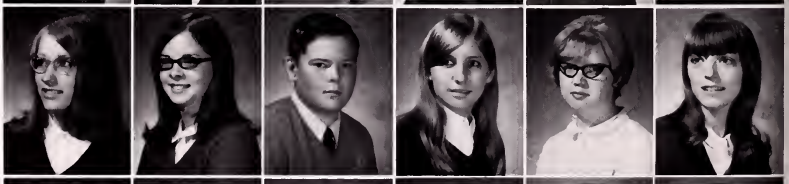

Judy Hamm
Brenda Harrison
Magdalene Hawkins
Pamela Hayes
Elizabeth Hill
Earlene Horne

Donnie Jones
Joe Kilgore
Tommy Kilgore
Kathy Kiser
Della Lawson
Jeff Lawson

Jerry Lawson
Rickey Lawson
Mike Mathena
Sandra McCarty
Jean McConnell
Buddy McFaddin

Barbara McReynolds
Debbie Meade
Kathy Meade
Ronnie Meade
Sheila Meade
Tommy Meade

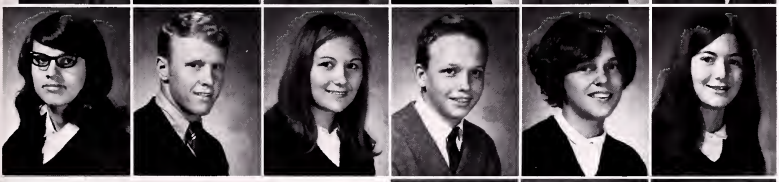

Pam Miller
David Mitchell
Judy Nixon
Kermit Page
Janice Perry
Marion Perry

Debra Porter
Joey Powers
Mary Powers

Kathy Ramey
Sharon Ramsey
Mary Alice Ringly

Joel Roberts
Barbara Robinson
Judy Rose

Irene Salyers
Kathy Sanders
Sherry Satterfield

Rae Simms
Donald Stair
Greg Stallard
Judy Tucker
Wanda Ward
Kaye Worley

Jeanette Wright
Jackie Younce

Sophomores eagerly await their Junior year. Visions of class-rings and parties are dreams that will soon come true.

FRESHMEN

David Adams
Harold Adams
Connie Adkins
Danny Atwood
Rocky Ball
John Barker
Charles Bevins

Jewell Bevins
Jack Buchanan
Donna Caldwell
Jeanette Caldwell
Sue Call
Charlie Campbell
Brenda Clark

Tim Collins
Jr. William Collins
Debbie Coomer
Terry Corder
Albert Craft
Gail Culbertson
Rickie Dellinger

John DuVal
Bobby Estep
Lavon Fleming
Teresa Foster
Mike Fugate
Jimmy Graves
Fred Greear

Kathy Greear
Rhonda Greear
Karen Hale
Ricky Hale
Ronnie Hale
Kathy Hall
Nancy Hamilton

Most Popular

Rita
Turner

Sandra Harvey
Richard Hedrick
Jeff Helbert
Wanda Hill

Jimmy Hillman
Joetta Holbrook
Doug Horne
Roger Horne

Eddie Huff
David Hunsaker
Debbie Jackson
Nancy Jenkins

Buford Ketron
Benny Kilgore
Denny Kilgore
Rickey Kilgore

Debbie Kiser
Kathy Kiser
Tony Large
Dorothy Lawson

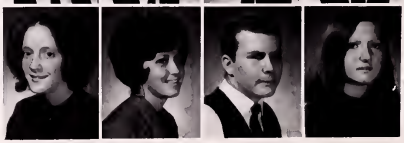

Gary Lawson
Linda Lawson
Cathy Long
Thomas McCarty

Arvil McConnell
Ricky McConnell
Danny McCoy
Ronnie Maggard

Jayne Markland
Janet Markland
Tommy Meade
Sharon Meade

Brenda Mills
Brenda Mooney
Mary Alice Mooney
Colene Moore

Darlene Moore
Virginia Moore
Lynn Nixon
Mary O'dell

Rickey Kilgore

Most Popular

Sharon Odle
Charles Parson
Joe Peters
Shirley Plaster
Marthy Puckett
Sandra Reeves
Joyce Reynolds

Donnie Rhodes
Carol Roberts
Vickie Robinson
Carolyn Salyers
James Salyer
Larry Salyer
Gary Salyers

Robert Salyers
Robin Sanders
Ricky Sartin
Rod Satterfield
James Short
Brenda Sluss
Charles Smith

Paulene Smith
Randy Smith
Veronica Stallard
Carla Stansberry
David Stout
Lois Teasley
Patricia Thomas

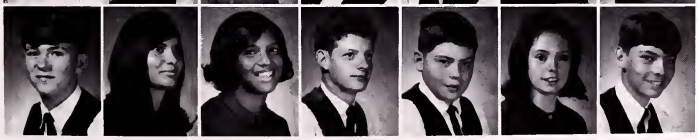

Leon Turner
Rita Turner
Sherry Turner
Harlin Ward
Ronald Welch
Gail Whited
Gary Whited

Karen Wills
David Willsey
Kathy Wilson
Dawn Winebarger
Larry Wright
Rickey Younce

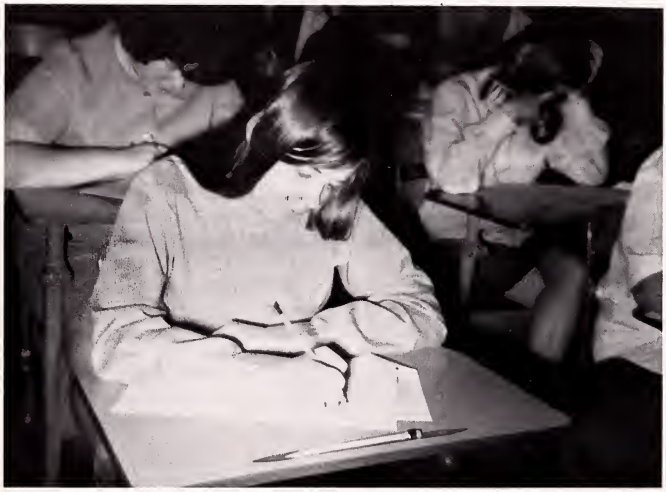

Freshmen enjoy their last mid-term exams.

Where did Mr. Hall go!!

COFFMAN
COMMUNITY LIBRARY
COEBURN, VIRGINIA

Rickey Hayes
Arthur Helbert
James Helbert
Cathy Hillman
Ernest Holbrook
Ronnie Huffman
Wesley Hylton

Barney Jessee
Buna Johnson
William Jones
Gregory Jordon
Jack Kennedy
Darcy Laney
Millard Laney

Rebecca Laney
Gina Lawson
Janie Lawson
Nancy Long
Nancy Love
Carl Mann
Kenneth Mann

Betty Mays
Daris McConnell
Loretta McElrath
James Meade
Susan Meade
Jeff Miller
Sandra Mills

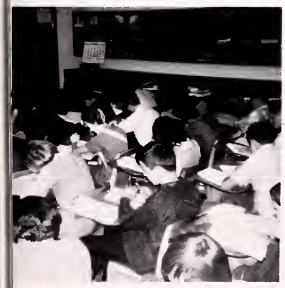

When In Doubt, Panic!

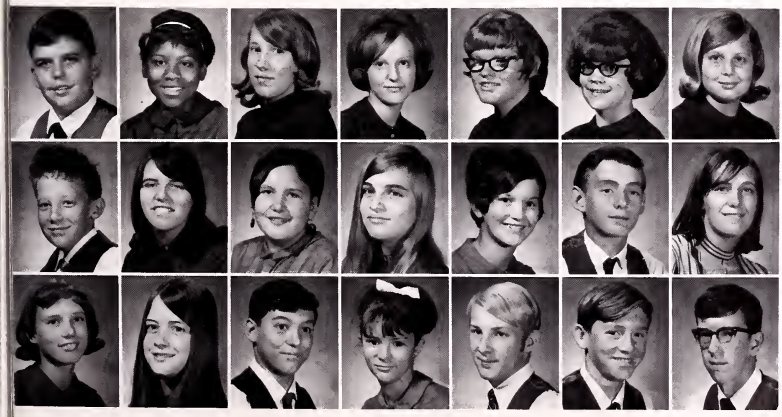

Hurley Mitchell
Ruth Mooney
Linda Moore
Margaret Mullins
Sandra Mullins
Paula Owens
Theresa Owens

Michael Page
Sandra Payne
Patty Pennington
Robin Perry
Becky Peters
Donnie Pickett
Eunice Pickett

Linda Pickett
Hazel Plaster
Randy Powers
Shirley Powers
Thomas Powers
Kenneth Pridemore
Gary Ramey

Carol Ramsey
Debbie Randolph
Judy Renfro
Debbie Ringley
Karen Ritchie
Larry Robbins
Danny Robinette
Cathy Robinson
James Robinson
Randy Rollins
Bobby Salyer
Linda Salyer
Steven Salyer
Judy Salyers
Jerry Sheets
Allen Skeens
Sheila Stallard
Janet Stanley
Terry Stansberry
Jack Still
Dennis Stout
James Talley
Debbie Tickles
Walter Vance
Donna Varner
Anthony Ward
Billy Williams
John Williams
Kathy Wills
David Wilsey
Conley Winebarger
Haroldine Wireman

Donna York

Eighth Graders show they are a part of C.H.S.

ORGANIZATIONS

Reflector Staff

???

FROM TOP, L. to R.: H. Mullins, D. Phillips, K. Kilgore, S. Jones, M. Mullins, R. Hall, M. Wright, D. Dotson, Assistant Editor; R. Porter, Editor; C. Dingus, Business Manager
NOT PICTURED: Shirley Robbins, Advisor

Student Council

Interclub Council

SEATED, L. to R.: C. Meade, R. Porter, D. Skeens, J. Dotson, S. Sanders, K. Kilgore, D. Wilson, R. Hall, G. Call, H. Mullins SECOND ROW: Mrs. Payne, J. Duval, P. Evans, F. Maples, W. Greear, R. Hale, C. Odle, R. Hale, S. Boggs, D. Jackson, V. Stallard, K. Kiser, J. Markland, D. Coomer, M. Salyers THIRD ROW: J. Meade, R. Rollins, W. Hamm, D. Lambert, D. Mitchell, W. Ward, K. Lawson, D. Dotson

OFFICERS: Debbie Coomer, Sec.-Treas.; Mrs. Payne, Sponsor; Randy Hale, Pres.; Monty Salyers, Vice-Pres.

National Honor Society

SEATED, L. to R.: Gary Call, Samuel Sanders, Frankie Holloway, Harless Mullins STANDING, L. to R.: Judy Hall, Donna Wilson, Margaret McCarty, Merenda Mullins, Barbara Vandiver, Sarah Carbaugh, Jennifer Dotson, Kaye Kilgore, Ruth Porter, Dana Phillips, Margaret Mooney

OFFICERS, L. to R.: Judy Hall, Sec.; Samuel Sanders, President; Frankie Holloway, Vice-Pres.; Ruth Porter, Reporter.
SPONSORS, L. to R.: Mr. Lester, Mrs. Quesenberry, Mrs. Carico, Mrs. Blackburn, Mr. Welch.

Co-Ed Hi-Y

SEATED FIRST ROW: D. Luther, D. Smith, J. Adkins, S. Buchanan, B. Peters, C. Davis, J. Lawson, S. Stallard, K. Kilgore SEATED SECOND ROW: M. Ringley, C. Odle, C. Simms, S. McConnell, S. Meade, J. Edwards, J. Mullins, D. Wilson, J. Dotson KNEELING: B. Harrison, K. Kraft, L. Bond, J. Salyers, B. McReynolds STANDING: Mr. Preston Salyers, Sponsor, C. Bell, D. Rhodes, B. Robinson, B. Greear, C. Ramey, W. Ward, N. Barnett, H. Kennedy, S. Call, D. Coomer, S. Sanders, P. Powers, S. McCarty, J. McConnell NOT PICTURED: Shirley Robbins, Sponsor

OFFICERS AND SPONSORS: Mr. Preston Salyers; Jennifer Dotson, President; Debbie Rhodes, Vice-President; Kathy Ramey, Secretary; Dianne Smith, Treasurer; Jeanne McConnell, Historian; Debbie Coomer, Reporter; Sherry McConnell, Chaplain; Shirley Robbins, Sponsor (NOT PICTURED).

Key Club

BACK ROW, L. to R.: Mr. Bates, Sponsor, S. Boggs, D. Jones, L. Blankenbecker, G. Blankenbecker, C. Hawkins, R. Hale, J. Still, R. Hall, H. Mullins, M. Pedneau, S. Sanders, A. Shepherd, D. Mitchell, F. Holloway, D. Lambert, J. Davis, R. Hale, D. Griffith, R. Davis SECOND ROW: J. Robinette, M. Salyers, D. Sanders, W. Perry, P. Clay, W. Greear, R. Hillman, C. Meade, W. Hamn, J. Clay, P. Rose

OFFICERS: Charles Meade, Sgt. at Arms; Paul Rose, Secretary; Randy Hillman, Vice-Pres.; Mr. Bates, Sponsor; Harless Mullins, President; Woody Hamn, Treas.

Keyette Club

BACK TO FRONT: D. Ramey, B. Baker, M. Wright, J. Mullins, D. Dotson, M. McCarty, J. Greear, D. Wilson, R. Thomas, S. Buchanan
SECOND ROW: C. Ramey, M. Mullins, B. Vandive, S. Carbaugh, J. Dotson, R. Ringley, B. Greear, R. Porter, D. Lawson, D. Luther, S. McConnel, D. Phillips, K. Kilgore, D. Coomer, C. Dingus
MIDDLE: Mrs. Baker

OFFICERS: Kaye Kilgore, President; Merenda Mullins, Vice-Pres.; Ruth Porter, Treas.; Cathy Dingus, Sec.; Mrs. Baker, Sponsor.

Coeburn Symphonic

FIRST ROW: J. King, T. Owens, T. Grey, R. Sanders, L. Salyers, K. Bell, J. Adkins SECOND ROW: S. Pedneauu, S. Pannell, T. Browning, G. Lawson, J. Hillman, C. Parsons, M. Ringley, D. Bond, P. Powers THIRD ROW: C. Hawkins, L. Salyers, R. Maggard, M. McClellan, F. Gilpin, J. Talley, F. Greear, R. Welch, J. Short STANDING: D. Osborne, M. Fugate, G. Whited, Charles Couch

Coeburn Concert

FIRST ROW: S. Carico, K. Foster, J. Barker, K. Wills, S. Call, J. Odle, D. Kilgore SECOND ROW: M. Caldwell, J. Kennedy, C. Hawkins, R. McConnell, J. DuVal, J. Robinson, E. Carty, R. Sartin

Latin Club

FIRST ROW: W. Breeding, D. Coomer, L. Brooks, M. Wright, R. Hillman, D. Lawson, D. Luther, D. Smith, A. Gollie, J. Bevins, C. Moore, C. Simms, S. Buchanan, R. Thomas, Mrs. Johnson, Sponsor SECOND ROW: J. Mullins, D. Wilson, R. Porter, H. Hale, M. Powers, S. Carbough, J. Dotson, M. Ringley, E. Miller, K. Lawson, B. McReynolds, C. Wilson, M. Pedneau, C. Meade, R. Ringley, C. Bell, D. Rhodes THIRD ROW: T. Jordan, J. Still, M. Mullins, K. Kilgore, C. Dingus, M. McCarty, R. Hale, B. Collins, G. Helbert, W. Adkins, D. Phillips, M. Mathenia, T. Kilgore, D. Jones FOURTH ROW: J. DuVal, R. Horne, C. Dingus, F. Halloway, J. Clay, S. Boggs, R. Davis, K. Walton, K. Couch, W. Hamm, M. Elliot, J. Odle, J. Davis, G. Meade, G. Marcus, D. Obsorne, B. Couch

OFFICERS: Robert Hale, Pres.; Rita Thomas, Vice-Pres.; Jewell Bevins, Alt. Sec.-Treas.; Kathy Wilson, Alt. Pres.; Debbie Coomer, Sec.-Treas.; Mrs. Johnson, Sponsor.

French Club

FIRST ROW: S. McConnell, B. Mullins, D. Luther, B. Vandiver, D. Biggs, N. Barnette, S. Roberts, J. Evans, P. Miller, B. Greear, G. Blankenbecker, M. Pedneau, Sponsor: Miss Cornett SECOND ROW: J. Macabet, C. Dingus, D. Dotson, K. Kilgore, S. Odle, R. Sanders, V. Stallard, K. Lawson, D. Wilson, S. Carbough, E. Horne, F. Hall THIRD ROW: L. Blankenbecker, C. Ramey, K. Kiser, D. Chandler, J. Adkins, F. Gordon, M. Perry, A. Golley, B. Baker, D. Ramey, D. Phillips, M. Mullins, R. Buchanan, B. Harrison, B. Robinson, D. Bond FOURTH ROW: M. Salyers, C. Meade, K. Page, F. Mann, J. Kilgore, W. Greear, R. Welch, D. Sanders, J. Carico, F. Holloway, H. Mullins, R. Hall, R. Jordon, P. Clay, G. Younce, M. McClellan FIFTH ROW: G. Call, S. Sanders, R. Lawson, W. Perry, T. Jordan, J. Still, C. Hawkin, W. Adkins, G. Helbert, R. Davis, R. Griffith, P. Rose, D. Lambert, G. Stallard, R. Spenilla, D. Mitchell, D. Stallard

OFFICERS: Charles Meade, Alt. Pres.; Sherry McConnell, Vice-Pres.; Barbara Vandiver, Secretary; Monty Salyers, Alt. Vice-Pres.; Gary Call, Pres.; Miss Cornett (standing) Sponsor.

N.Y.C.

FIRST ROW, L. to R.: Joyce Crabtree, Margaret McCarty, Gracie Gibson, Yvonne Moore, Tommy Bush, Alfred Kraft SECOND ROW: Pam Worley, Pat Collins, Brenda Kern, Ronald Noonchester, Ralph Sluss THIRD ROW: Linda Payne, Wanda Ward, Robert Stair, Sandra Walton, Margaret Mooney, Robert Pickett, Kenneth Pridemore, Steve Salyers

Safety Patrol

SEATED: T. Meade, R. Sartin, E. Huff STANDING: W. Hamm, C. Dingus, B. Beverly, B. Ketron; Sponsors: Kenneth Richardson and Carol Hall, L. Payne, C. Moore, W. Ward, F. Greear

D.E. Club

FIRST ROW: A. Greear, R. Shortt, J. Ball, S. Love, R. Mutter SECOND ROW: L. Noonchester, R. Buchanan, T. Pennington, S. Funk THIRD ROW: Sponsor: Mrs. Lester, D. McConnell, L. Porter, D. Funk, D. Vance, D. Mills, R. Anderson, J. Peters, E. Lawson, G. Long, R. Nickels, D. Ward, N. Pope, J. Robinette, R. Hale.

SEATED: Jerry Ball, President STANDING: Jimmy Robinette, Junior Board Officer; Danny McConnell, Vice-President; Randy Hale, Secretary; Larry Porter, Reporter

FHA

SEATED: C. Dingus, B. Vandiver, J. Nixon, M. Hawkins, D. Wilson SECOND ROW: K. Kraft, S. Meade, M. Wright, D. Biggs, K. Yorke, D. Kiser, G. Culbertson, K. Wills, D. Chandler, J. Perry, Mrs. Salyers THIRD ROW: K. Hillman, G. Hamilton, K. Kiser, D. Dingus, D. Dotson, R. Porter, J. Mullins, Y. Moore, G. Gibson, C. Large, C. Odle, L. Stidnam, I. Buchanan, C. Ramsey, E. Miller, K. Kilgore, B. Johnson, M. McCarty

OFFICERS: SEATED: Barbara Vandiver, Vice-President; Darlene Skeens, President; Karen York, Secretary STANDING: Mrs. Salyers, Sponsor

Library Club

SEATED, L. to R.: Sherry McConnell, Jewell Bevins, Donna Wilson, Linda Payne, Sarah Carbaugh, Dianne Hamn
STANDING: Eddie Huff, Arvil McConnell, Susan Rose, Brenda Adkins, Kaye Worley, Jayne Markland, Kathy Kiser, Janet Markland, Kathy Hall, Kathy Wilson, Kermit Page, Paul Rose, Wanda Ward, Pat Collins, Rita Thomas, Rhoda Buchanan, Debbie Jackson, Betty Greear

OFFICERS: Donna Wilson, President; Sarah Carbaugh, Secretary; Linda Payne, Treas.; Paul Rose, Vice-Pres.
STANDING: Mrs. Bevins, Sponsor

Charger Staff

FIRST ROW: L. Stidham, M. Wright, B. Vandiver, R. Hall, J. Dotson Assistant Editor; W. Adkins, Editor; R. Ringley, C. Meade, J. Dingus, Mrs. Dotson, Sponsor SECOND ROW: S. Sanders, F. Holloway, M. Pedneau, G. Call

Debate Club

SEATED: P. Collins, G. Gibson, K. Lawson, D. McConnell, Mr. Thompkins, Sponsor STANDING: C. Maples, E. Miller, Y. Moore, J. Bevins, P. Powers, J. Perry, D. Lawson, A. Golley, B. Mullins, D. Rhodes, D. Luther, D. Horne

Poetry And Prose

OFFICERS: SEATED: J. Duval, J. Bevins, J. Talley STANDING: Sponsor: Mrs. Rothwell, D. Lawson, J. Salyer, D. Sanders, L. Counts, I. Buchanan, D. Dotson, Sponsor: Mrs. Quillen

One-Act Play

C. Dingus, Mrs. Baker, Sponsor; Dianne Hamm, B. Vandiver, C. Meade, K. Kilgore, J. Dotson, J. Odle, Miss Cornett, Sponsor FLOOR: Richard Hall

SPORTS

Sam Adams
Danny Adkins
Randy Barnette
Barry Boggs
Steven Boggs

Scotty Burke
Billy Clark
Randy Clark
Phillip Clay
Anthony Carnett

Jack Davis

Ricky Gray

Mike Greear

Randy Hale

Blue K

Coach Nash
Coach Hubbard

Robert Hale
Glynn Helbert
Frankie Holloway
Tommy Jordan
Alvin Meade

Charles Meade
Jackie Meade
Danny Mills
David Mitchell
Mike Pedneau

Nights

Larry Pennington

Gary Robbins

Ray Spenilla

Kyle Ward

MANAGERS STANDING: Doug Lambert, Chris Turner, Ray Greear KNEELING: Gary Satterfield, Wayne Perry

Terry Turner

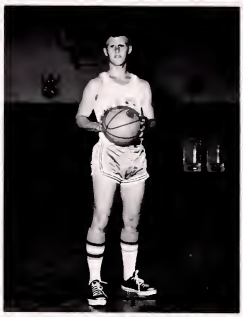

David Mitchell

Randy

David Thomas

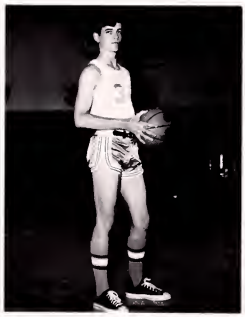

Larry Blankenbecker

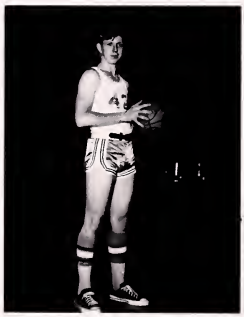

Mike Pedneau

Anthony

Runts

Clark

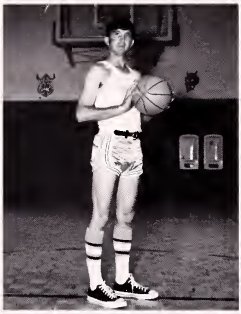

Donnie Maine

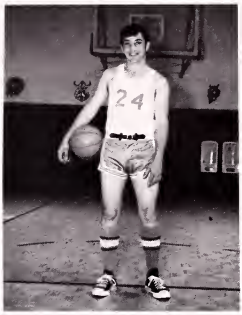

Ray Spenilla

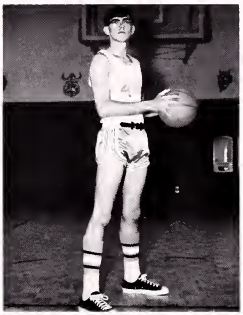

Glenn Helbert

Carnette

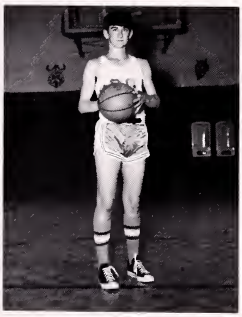

Dwight Stallard

What's a runt??

Blue Knights Spring Into Action, On The Grid Iron And On The Hardwood

Football Scoreboard

Coeburn	0	Clintwood	0
Coeburn	26	Haysi	0
Coeburn	3	Gate City	20
Coeburn	13	Ervinton	6
Coeburn	13	Norton	7
Coeburn	30	Pennington	0
Coeburn	0	Appalachia	28
Coeburn	8	Wise	26
Coeburn	13	Powell Valley	8
Coeburn	6	Pound	16

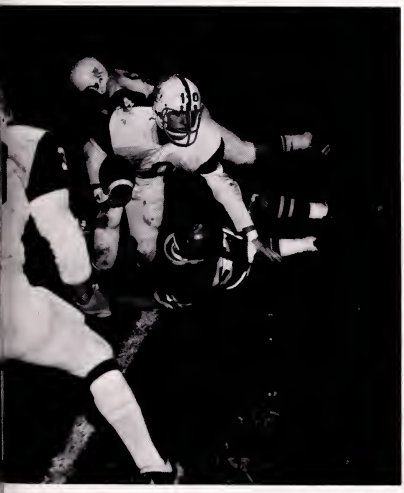

Basketball Scoreboard

Coeburn	96	St. Paul	63
Coeburn	83	Appalachia	71
Coeburn	110	Clintwood	88
Coeburn	86	Appalachia	73
Coeburn	83	Pound	85
Coeburn	83	Haysi	79
Coeburn	106	Twin Springs	51
Coeburn	95	Ervinton	44
Coeburn	107	Clintwood	94
Coeburn	111	Twin Springs	56
Coeburn	62	Pennington	66
Coeburn	88	Norton	70
Coeburn	102	Gate City	103
Coeburn	105	Norton	64
Coeburn	82	Powell Valley	79
Coeburn	86	St. Paul	58
Coeburn	117	Ervinton	75
Coeburn	71	Wise	66

Varsity '70

DONNA DOTSON
Captain

Becky Mullins

Donna, Donna Becky, Rita

Donna Lawson

Rita Turner

J.V. Cheerleaders

FIRST ROW: V. Stallard, C. Gordon SECOND ROW: F. Hall, H. Barnes, F. Gordon, R. Greear THIRD ROW: L. Nixon, J. Bevins

J.V. Football

FIRST ROW: R. Kilgore, W. Worley, J. Deval, G. Whited, G. Hamilton, J. Miller, J. Adkins, D. Laney, D. Pickett, D. Hamilton SECOND ROW: T. Collins, R. Baker, A. McConnell, D. Rhodes, J. Dotson, R. Short, R. Branham, G. Lawson, D. Sands, D. Jordan THIRD ROW: M. Puckett, R. Horne, J. Freeman, G. Meade, D. Atwood, B. Salyers, S. Salyers, J. Helbert, R. Stanley, J. Salyers, H. Mitchell, L. Turner, J. Talley

Basketball

J. V.: KNEELING, L. to R.: J. Tally, H. Mitchell, J. Atwood, D. Rhodes, G. Jordon, G. Lawson TOP ROW: T. Boone, R. Baker, J. Short, M. Puckett, K. Walton, D. Jones, S. Boggs, L. Turner, J. Fannon

FIRST ROW: J. Freeman, R. Branham, D. Laney, J. Adkins BACK ROW: L. Robbins, J. Helbert, H. Mitchell, J. Talley, G. Ramey, R. Baker, J. Dotson, A. Skeens

Baseball

KNEELING: M. Elliot, S. Boggs, C. Meade, D. Adkins, Mr. Hubbard, Coach STANDING: S. Adams, F. Holloway, D. Mitchell, R. Gray, D. Maine, R. Spenilla, K. Ward, M. Powers, D. Stallard

Track

FIRST ROW: Mr. Nash, H. Ward, R. Kilgore, A. Carnett, M. Puckett, R. Davis, J. Mooney SECOND ROW: F. Holloway, D. Mitchell, S. Adams, J. Lawson, D. Thomas, J. Clay, T. McCarty, R. Meade THIRD ROW: J. Duval, J. Salyers, D. Maine, G. Ramey, G. Helbert, A. Meade, R. Horne, C. Hawkins

FEATURES

Baby Blue Triumphs At Homecoming

The Blue Knights prove their might by winning both homecoming games - one against Norton, the other against Powell Valley.

Homecoming Queens Anna Lou Nixon and Hilda Barns are excited over their royalty.

There is an air of disappointment and excitement of the runners-up in the homecoming court. (L. to R.) Judy Odle, Darlene Skeens, Susan Rose, Linda Stidham, Merenda Mullins.

Homecoming Festivities

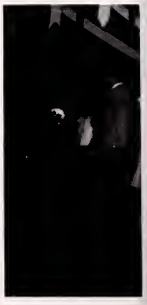

School spirit at CHS soared as everyone joined in to decorate floats and urge their team on to victory. The weekend's festivities ended with a dance with the Purple Haze providing the entertainment.

Sweetheart Dance

Moments of romance, laughter, and fun captured during C.H.S.'s annual Valentine's dance.

Happiness was personified by the Knights' triumph over the Powell Valley Vikings.

Jr.-Senior Christmas Party

Mistletoe, music, and smiling faces were the highlights of the Junior-Senior Christmas Party.

"The Right Kind Of House"

SADIE: Michael? Don't worry about me. (talking to her dead son). AARON: We got a possible buyer ... (for the house). SADIE: Have we? AARON: But the price you're asking! $75,000! WATERBURY: I will pay what you ask! ... That lemonade hits the spot. (poisoned). SADIE: You Mr. Waterbury, You killed Michael, didn't you? WATERBURY: Help me! ... Help me ... before it's too late!!

Prom '70

The 1970 Jr.-Sr. Prom was filled with candle light, roses, and romance. The theme, Three Coins in a Fountain, was carried out in the class colors, royal purple and violet. Music was furnished by the Duck Soup.

Everyone will long remember evening's climax. The Seniors and their dates were recognized and Roberta Ringley and Charles Meade were crowned Mr. and Miss Coeburn High. Roberta and Charles then led in the Senior dance as the band played "Yesterday," the class song.

Everyone danced the night away as the Duck Soup played the popular songs of the day.

GRADUATION

JUNE 4, 1970

Awards

TERRY TURNER
Most Valuable Player
Group 1-B Scoring Champion
Honorable Mention Prep All American

Spelling Bee Winners

Volleyball Winners

Fall Festival Kings and Queens

FIRST ROW: J. Dotson, J. Mullins, J. Hall, D. Skeens, M. Wright, D. Luther, B. Vandiver, D. Phillips, D. Wilson, S. Carbough, M. Mullins SECOND ROW: R. Marshall, D. Vance, F. Holloway, H. Mullins, C. Maine, S. Sanders, T. Turner, R. Hall, D. Maine, P. Phillips

FIRST ROW: B. Robbins, J. McEleya, D. Lawson, K. Wilson, J. Holbrook, C. Simms, R. Sanders SECOND ROW: D. Ramey, J. Williams, J. Davis, K. Couch, D. Sanders, B. Laney

Board of Education

L. TO R.: George Wharton, Gladeville District; J. D. Cantrell, Jr., Roberson District; Frank Handy, Chairman; W. D. Richmond, Superintendent; Donald Womack, Richmond District; Lacey Fuller, Lipps District; Harley T. Stallard, Director of Instruction.

ADVERTISEMENTS

Congratulations

to the

Seniors and Faculty

1969-70

CLINCHFIELD COAL COMPANY

Dante, Virginia

CONGRATULATIONS

to the

SENIORS and FACULTY

1969-70

VIRGINIA IRON, COAL & COKE COMPANY

Coeburn, Virginia

PAYLESS SUPERMARKET

"For Better Groceries"

Coeburn, Virginia

REST HAVEN HOME

ETHEL G. HENSLEY

Bos 85 Coeburn, Va.

Phone 395-3101

Class Rings and Pins

Diplomas

HARCOURT & CO.

INCORPORATED

LOUISVILLE, KY. U. S. A.

Manufacturing Engravers and Jewelers.

School and College Stationery, Christmas Cards. Wedding Invitations, Fine Social and Business Stationery.

RISH EQUIPMENT CO.

West Front Street
Coeburn, Virginia

Phone 395-2251
395-2467

MODERN PLUMBING & HEATING

L. P. Gas
Installation Gas Appliances and Svc.
Water Heaters,
Bathroom Fixtures, etc.
Coeburn, Virginia

PET
ICE CREAM

A HEALTH FOOD

Ice-Cream Milk Pasteurized Homogenized

LAMBERT'S PHARMACY

"In Business for Your HEALTH"

Phone
395-2281

Coeburn
Virginia

THE NORTON PRESS, INC.

Printers and Publishers of
THE COALFIELD PROGRESS
"Wise county's Largest Newspaper
Serving Coeburn"

HUNSAKER ELECTRIC COMPANY, INC.

Congratulations to
1970 Seniors

VALLEY CONCRETE CO., INC.

A DIVISION OF
B. F. ROBINETTE CONTRACTOR, INC.

Ready Mix Concrete

679-3363

COSTS LESS TO LIVE BEST · ALL ELECTRICALLY ·

OD

Go First Class
Go Electric

MAKE A CLEAN BREAK WITH THE PAST

OLD DOMINION POWER COMPANY

WNVA

AM 1350 ICC

FM 106.3 MC

"The Country Twins"

Norton, Virginia

PATRONS

Sue Fannon, Coeburn

Friendly Florist, Wise

Midway, Tacoma

New Store, St. Paul

Willis' Dept. Store, St. Paul

Farmer's Feed, Co., Norton

Hileman's Mkt., St. Paul

Sharpe's Office Supply, Norton

Mary's Style Shop, Norton

Coeburn Upholstery, Coeburn

Dr. C. M. Turner

Dr. Earl and Sam

"You Save a Little on Everything
You Buy"

Coeburn
Virginia

KENNEDY'S PIGGLY WIGGLY STORES

We Welcome Students
to

UNION COLLEGE

Barbourville, Kentucky
40906

Extensive Workshops and
Scholarship Programs

NORTON FLORAL CO.

Norton - St. Paul
679-2280 762-3891
Norton St. Paul

We telegraph Flowers Everywhere
Flowers for all Occasions

J. H. SERVICE CO., INC.

Mine Cable Repair Service

Phone 395-2709
Coeburn
Virginia

WESTERN AUTO
ASSOCIATE STORE

R. H. CARICO Phone EX 5-2481
Coeburn Virginia

CAMERA PORTRAIT
by
Burchette
PHOTOGRAPHY

619 Park Avenue
Norton, Virginia

Studio of
Award-Winning
Portraits

FIRST NATIONAL EXCHANGE BANK

A Dominion Bankshares Bank

Member F.D.I.C.

COEBURN PRODUCE CO.

LACEY E. FULLER, Owner

Metals - Wools - Hides
Ginseng

Phone EX 5-3921 Coeburn, Virginia

Phone 328-2841

Supplies - Machines

SOUTHWEST OFFICE SUPPLY

Repair - Furniture

205 Main Street
Wise, Virginia

MOTEL
Dining Room - Fine Southern
Cooked Foods
Color TV
Aerofoam Mattresses
Coeburn, Virginia
Phone 395-3311

JOHNSON'S
5-10 to $100 STORES

Ben Franklin
Where your Dollars
Have More Cents

Coeburn Virginia

MA & PA'S DRIVE-IN

For Good Foods
Plenty of Free Parking
Two Locations
Rt. 58 Rt. 19E
Castlewood Lebanon

FEDERATED STORE

A Good Place to Shop

Coeburn Virginia

MARSHALL'S DEPT.
STORE

Coeburn Virginia

COEBURN DOLLAR STORE

Dry Goods, Shoes and
House-Hold Supplies for the
Whole Family

Coeburn Virginia

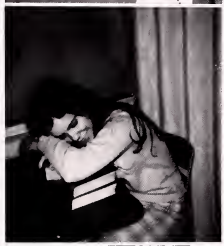

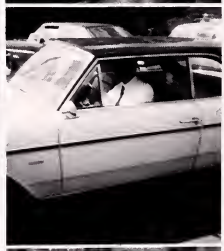

VANCE'S DRAPERY
&
FABRIC

Coeburn Virginia

GULF TRIANGLE

We specialize in
Front End
Alignment and
Wheel Balancing
Front and Seconds Streets
Coeburn Virginia

REECE TV SALES &
SERVICE

When you're first in Color
TV, there's got to be a
Reason

395-2445 Coeburn, Va.

INDIAN CREEK
RECAPPING CO.

Norton, Virginia

Phone 679-1015

CLINCH MOTORS INC.

762-2311 St. Paul

MARTHA'S
BEAUTY & WIG
SALON

Coeburn, Virginia

Martha Harris, Owner

395-3013

FEDERATED STORE

We Give
S&H Green Stamps

Pound, Virginia

HILTON BROTHER'S
GROCERY

395-3230

Coeburn, Virginia

Flowers For All Occasions
With Complete Floral
Service

BOWLIN FLORIST

Arvel Elkins ph. 395-2498
Manager 395-2622

Coeburn, Virginia

ROSA'S
HOUSE OF BEAUTY

Complete Personalized
Beauty Service

Rosa Kennedy, Owner

Coeburn, Virginia

NORTON APPLIANCE
COMPANY, INC.

Art Smith - Manager

Your Westinghouse Dealer
Since 1939

Norton, Virginia

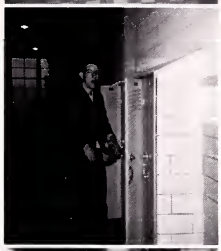

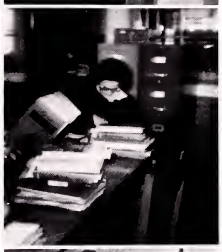

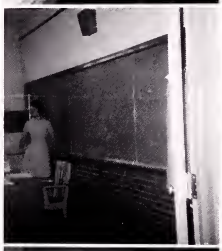

**COEBURN
ESSO STATION**

CLINTON W. HAWKINS

Sales and Service

Tires - Batteries
Accessories

Phone 395-3281

Coeburn, Virginia

**ELKINS' BROTHERS
SUPER MARKET**

Located on the Highway
Between Norton and
Coeburn

Tacoma, Virginia

**THE FARMERS
EXCHANGE BANK**

Coeburn, Virginia
Organized June 2, 1913
Nickelsville, Virginia

Serving Coeburn and
Vicinity Since July 1, 1935

Member of the Federal
Reserve System and
F.D.I.C.

LAWSON'S GARAGE

Hershell Lawson, Owner

Phone: 395-3195

Coeburn Virginia

BOYD'S GROCERY

Groceries - Meats
Vegetables

J. Boyd Salyer, Manager

Phone 395-2766

Coeburn Virginia

KILGORE GROCERY
CO., INC.

Wholesale Grocers
Since 1927

Phone 395-2241

Coeburn Virginia

BUCHANAN FURNITURE CO.

Wholesale and Retail
Furniture of Distinction

Coeburn Virginia
Phone 395-3113

PARAMOUNT
DRY CLEANERS

Coeburn Virginia

FUGATE DRUG

762-3131 St. Paul, Va.

Prescriptions
Walgreen Agency
Cosmetics - Baby Goods
Whitman's Candies

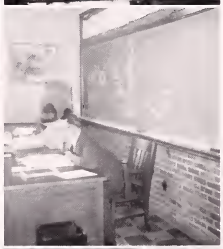

DELO'S DRIVE-IN

For the best in service

Coeburn Virginia

JEWEL BOX

Phone 703 - 679-2641

604 Park Avenue

John Everhart - Mgr.

Norton Virginia

HATCHER EQUIPMENT
CO.

Norton Virginia

FERN'S BEAUTY SHOP
&
FOWLER'S BARBER SHOP

Coeburn Virginia
Phone EX 5-3100

For Better Movies
Visit

COEBURN THEATRE

CITY SERVICE STATION
TEXACO PRODUCTS

395-2431 Morris Jordan

Front Street, Coeburn

PHILLIPS "66"

Coeburn, Virginia

Phone EX 5-9969

FLEMING BODY SHOP

Auto Painting

Guaranteed Repair Work

LONESOME PINE DRIVE-IN MOVIE

Coeburn-Norton Road

Phone 395-3277

GLEN ROBERTS' FIRESTONE

Big Stone Gap, Virginia

Norton, Virginia

J & M SUPER FOOD MARKET

Norton, Virginia

We Give Double Green Stamps on Tuesday

ROYAL JEWELERS

Watches - Diamonds

Telephone 679-2161

Norton Virginia

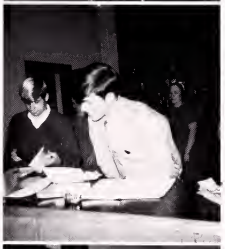

FUNK'S ESSO

Quality Re-Treading
Cooper Passenger and Truck Tires
Mine, Buggy and Motor Tires
Phone 395-2115
Coeburn, Virginia

COOMER'S GULF SERVICE

874 Park Avenue

Norton Virginia

NORTON MOTOR INN, INC.

Oldsmobile International

Phone 679-1144

Norton Virginia

APPALACHIAN ATHLETIC HOUSE

The House of Courtesy, Quality, and Service
613-615 Shelby Street
P.O. Box 411
Bristol, Tennessee 37620

ST. PAUL BUILDERS & SUPPLY CO.

Concrete - Cinder and Clinchlite Blocks
St. Paul Building Materials Va.
Phone 762-8331 and 762-6861
P.O. Box 397

HALE BROTHERS

Morristown, Tennessee

Pocahontas Fancy Institutional Canned Foods
Chow Florida Citrus

COEBURN LUMBER AND SUPPLY COMPANY

One Board or a Trainload

Phone EX 5-2313

GENERAL

ELECTRIC APPLIANCES

HARDWARE Lay's FURNITURE

Coeburn

Norton

St. Paul

ODLE MOTORS

DODGE

Dodge and Hondas

Phone 395-2201

Coeburn, Virginia

COEBURN BUS TERMINAL

Opal Chandler
Manager

Phone 395-9970

Parks & Belk

Norton Virginia

CARTER HOME IMPROVEMENT CO., INC.

Complete Home Improvement

Clintwood, Virginia

ROYAL DRY CLEANERS

Norton Virginia

DONELSON SALES COMPANY

Dry Goods
Novelties - Wholesale
Retail

Coeburn Virginia

RAINBOW DRIVE-IN

Coeburn-Norton Road

Good Food, Fast Service

DANIELS PLUMBING & HEATING INC.

"When We Heat It's Hot"

484 Park Avenue
Norton, Virginia 679-2621

PARK DRIVE-IN RESTAURANT

Norton
Virginia

SHERWIN WILLIAMS PAINT CO.

Norton
Virginia

COEBURN AUTOMOTIVE

Wholesale
Auto Parts and
Accessories

Coeburn, Virginia

ESTES FUNERAL HOME

Coeburn, Virginia
Phone 395-2441
395-2311

NATIONWIDE INSURANCE

Prospect Avenue,
Coeburn, Va.

Phone EX 5-2291
W. Kline Stallard

ADDINGTON GROCERY

General Merchandise
Select Groceries
Choice Meats

Coeburn, Virginia

WISE HARDWARE AND FURNITURE CO.

Norton
Virginia

HARRY'S TRADING POST

Harry and Shirley Toohey

Used Furniture and
Antiques

"WE BUY - SELL - TRADE"

Dave's
"Clothing For the Entire Family"

Phone 679-3141
Norton, Va. 24273

STEVE'S DEPT. STORE

New Coeburn 5¢ and 10¢

Phone 395-3154
Coeburn Virginia

PORTER AUTO SALES

Pontiac - Oldsmobile
Chevrolet

Phone 762-2551
St. Paul Virginia

CLINCH HAVEN FARMS

CLINCH HAVEN DAIRY
Big Stone Gap, Virginia

Producers and Distributors
of
Pasteurized and Homogenized
Milk and Milk Products

"ALWAYS FRESH
AND SWEET"

COEBURN TEXACO STATION

Coeburn Virginia

8-Track Stereo Station

ARMOUR AND COMPANY

Box 128

Norton Virginia

COEBURN GARMENT CO., INC.

Manufacturers of Ladies Sportswear

"Equal Opportunity Employer"

ADDINGTON CHEVROLET

CHEVROLET

Coeburn, Virginia

THE FASHIONETTE

Beauty Salon

Coeburn, Virginia

O'DELL FUNERAL HOME

Pound, Virginia

Telephone 796-2511

PEPSI-COLA BOTTLING CO.

Norton, Virginia

"Everybody likes Kern's Bread"
Take Home

KERN'S

Compliments
of the

LEE NORSE CO.

GRAHAM W. HENDERSON

Compliments
of the

MARTY CORPORATION

Coeburn, Virginia

KNOX & SONS OIL CO.

Ashland Oil Products

Phone: 328-6012 Wise, Va. 24293

Ashland

NORTON INSURANCE AGENCY
INCORPORATED

22 TENTH STREET
TELEPHONE 679-3511

"Insurance That Insures"

HERFF JONES COMPANY
1411 NORTH CAPITOL AVENUE • INDIANAPOLIS, INDIANA 46202
TELEPHONE 317-635-1554

Susan Rose
Renée Meade
Amalon Nixon
Darlene Skeens
Gracie Gibson
Yvonne Moore
Glenda Hamilton
Kristen Adkins
David Thomas
Charles Davis
Gary Culbertson
Barbara Vandiver
Barry Boggs
Gary Call
Joan Meade
Tommy Jordan
Linda Simons
Judy Hall
Karen Evans
Dianna Hamm
Frances Lawson
Debra Luther
Harless "Avery

Dorothy King
Irene Carty
Donna Wilson
Roberta "Charlie" Ringley
Sarah Cardaugh
Jennifer Dotson
Jackie Mullins
Mike Pedneau
CHARLES MEEK

Joe Still
Sam Adams
Samuel Sanders
"Chuck"
Frankie Halloway
Garry Blankenbeeler
Larry Blankenbeeler
(MCRLB)

HATTIE CALL + NANCY
Ellis "Doc" Young
Margaret Mooney
Pat Kennedy
Deborah (Debbie) Mead
Margaret Jenkins

Catherine
Merenda Mullins
Larry & Ida
MARTHA & "PEPO"
Ruth ("me")
Richard & Gail

Larry Robbins
Carolyn Maples
Greg Marcus
Jennifer Jones
Paul M. Rose
Patty Maine
George Johnson
Clinton W. Hawkins Jr.
Kay Culbertson
Bill Johnson
Paul & Pam
Sheila Stallard
Martin Thibeault
Danny Hartsoe
Cathy Davis
Baby Face
Charlie Brown Hawkins
Judy Salyer
Greg "The Great" Jordan
Luann Bond
Barbara Lynn Barker
Teressa, Nixon
Debbie Randolph
Cotton Adkins
Nathan Coy
David Mitchell
Big Al Steers
Linda Lawson
Donna "Jo"
"Sky King" Ramey
Gail Sheets
Larry F.M.E. Reynolds
Robert Heel
James Stoup
BOY, JACK
Eddie Huff
Spock
Thomas Powers
Rickey Gray
Steve Boggs
Jake Odle
Larry Wright
Debbie Comer
Ricky Branham
Phillip Clay
(Blondie)
James D. Clay
Ronnie Jones alias Donnie
Ray Adams
John Stamm
"RONTS"!

Brenda & Freddy

P.
K.X
B.H.

Autographs

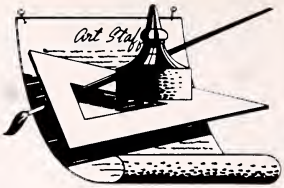

From The Staff . . .

We came . . .

We saw . . .

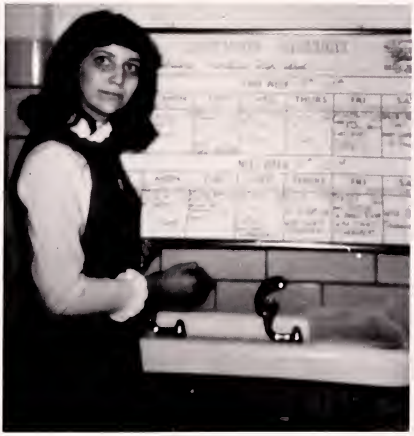

But we don't believe it!

Happy jousting!

LONESOME PINE REGIONAL LIBRARY
3 1720 00887 9039

COEBURN
COMMUNITY LIBRARY
COEBURN, VIRGINIA